

2 BOX RANCH: PLAN NOTES

- WINDOWS HEIGHTS SHOWN ON THIS PLAN ARE FOR 8' FLAT CEILINGS.
- DOOR AND WINDOW HEIGHTS FOR 9' FLAT CEILING ARE LISTED BELOW.

8' CEILING	9' CEILING
60" WINDOW	72" TALL
36" WINDOW	48" TALL
18" WINDOW	30" TALL
6'-8" S.G.D.	6'-8" or 8'-0" S.G.D.

GENERAL NOTES

- TRANSOMS ABOVE DELUXE ENTRY SYSTEMS ARE ONLY AVAILABLE W/ 9' FLAT CEILINGS.



ABBREVIATIONS

- P = PANTRY
 OH = OVERHEAD CABINET
 DBL S/R = DOUBLE SHELF AND ROD
 SGL S/R = SINGLE SHELF AND ROD
 E/P = ELECTRICAL PANEL
 DW = DISHWASHER
 W = WASHER
 D = DRYER
 WH = WATER HEATER
 FAU = FORCED AIR UNIT
 SGD = SLIDING GLASS DOOR



SALES ORDER SYMBOLS

- (GFI) GFI RECEPTICAL
- (GFI/E) GFI IN EAVE
- (#) ORDER NUMBER
- (HB) FROST FREE HOSE BIB
- (GL) RECESSED CAN LIGHT
- (PL) PENDANT LIGHT
- (V/PH) TV/PHONE RECEPTICAL
- (PH) PHONE JACK
- (SW) SWITCH LOCATION
- (W&C) WIRE AND CAP
- (W&B) WIRE & BRACE FOR FAN

FLOOR COVERINGS

-  LINOLEUM
-  TILE

WALL TYPES

-  FULL HEIGHT WALL
-  NON-FULL HEIGHT WALL

AREA SCHEDULE	
Level	Square Feet
L1-Deck	1633 SF

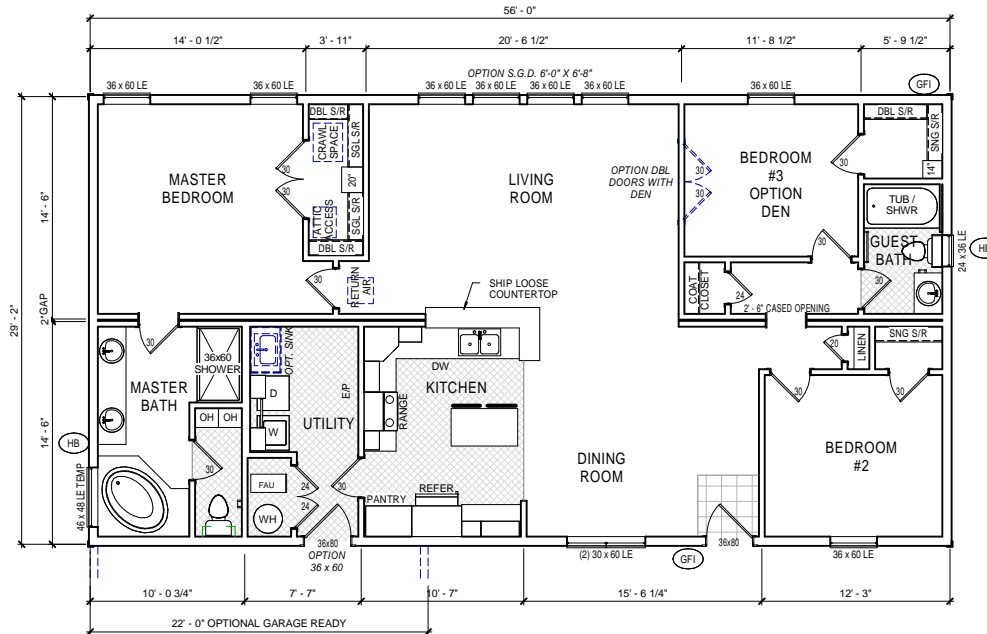

L1-Sales Floor Plan
N.T.S.



5556 FEDERAL WAY
BOISE, ID 83716

GUERDON ENTERPRISES, LLC. (GUERDON HOMES), CLAIMS EXCLUSIVE RIGHTS TO ALL INFORMATION, INCLUDING ALL CONCEPTS AND CONVENTIONS, CONTAINED IN THESE DRAWINGS. THE INFORMATION CONTAINED IN THESE DRAWINGS SHALL BE HELD CONFIDENTIAL AND CANNOT BE DISCLOSED TO ANY OTHER PERSON OR ENTITY WITHOUT THE EXPRESS WRITTEN CONSENT OF GUERDON ENTERPRISES, LLC. THESE DRAWINGS MAY NOT BE REPRODUCED, MODIFIED, OR DISTRIBUTED IN ANY FORM FOR ANY REASON WITHOUT EXPRESS WRITTEN PERMISSION FROM GUERDON ENTERPRISES, LLC. COPYRIGHT © 2007

Project Name/Number:
2R-3056-06 - SERIAL #

State:
STATE

Project Status:
PRELIMINARY

Client Name:
CUSTOMER

Project Address:
**STREET
ADDRESS
CITY, STATE**

REVISION SCHEDULE

REV #	TITLE

Sheet Title:
SALES FLOOR PLAN

Standard Module/Detail #:

Current Revision:

Project Engineer:

ENGINEER

Drawn By:

Author

Scale:

1/8" = 1'-0"

8 1/2" x 11" Print Scale:

N.T.S.

Sheet Number:

S-FP